Sonic Junction Presents:

Jazzy Blues Comping and Chord Melody - Lesson 2

Swing ♩=120

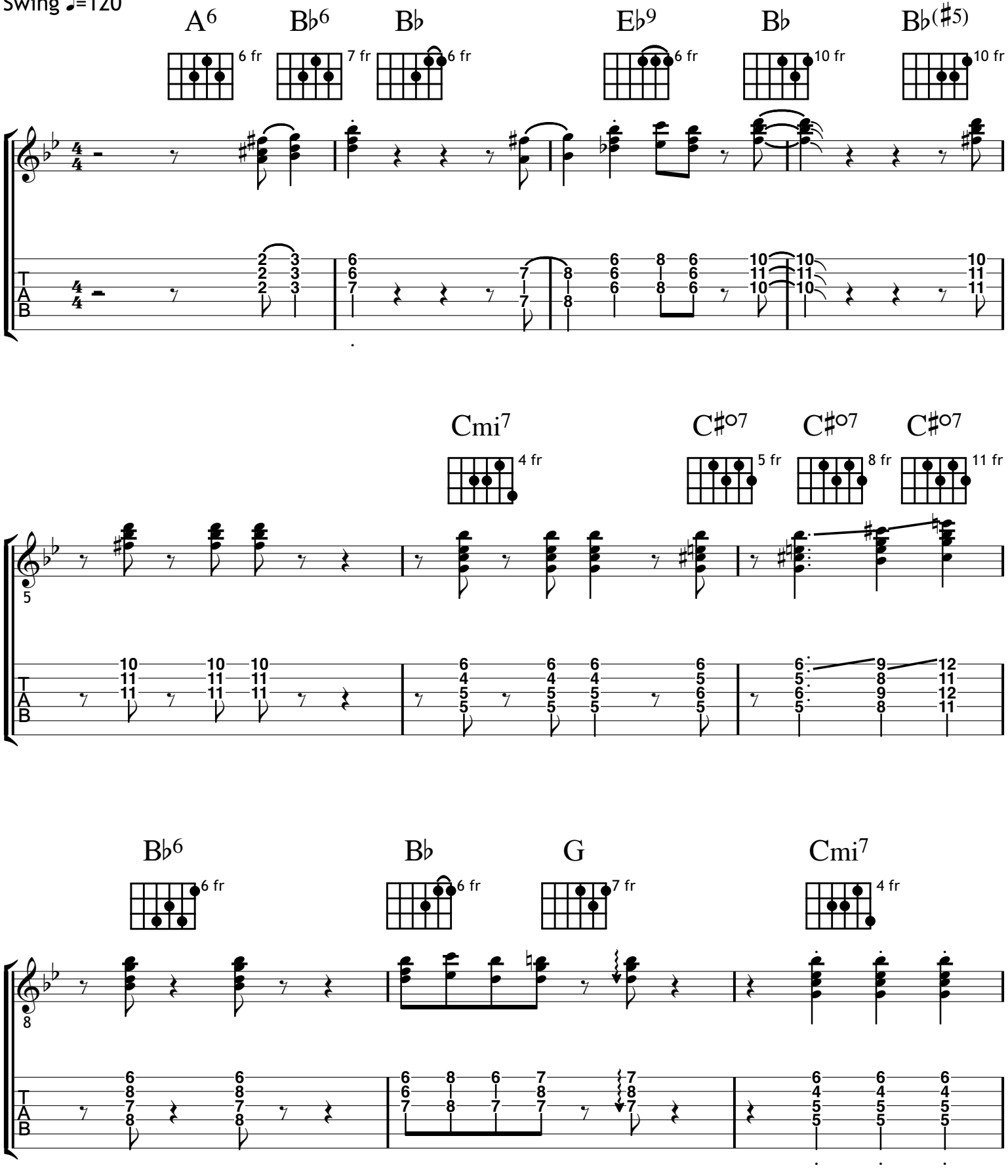

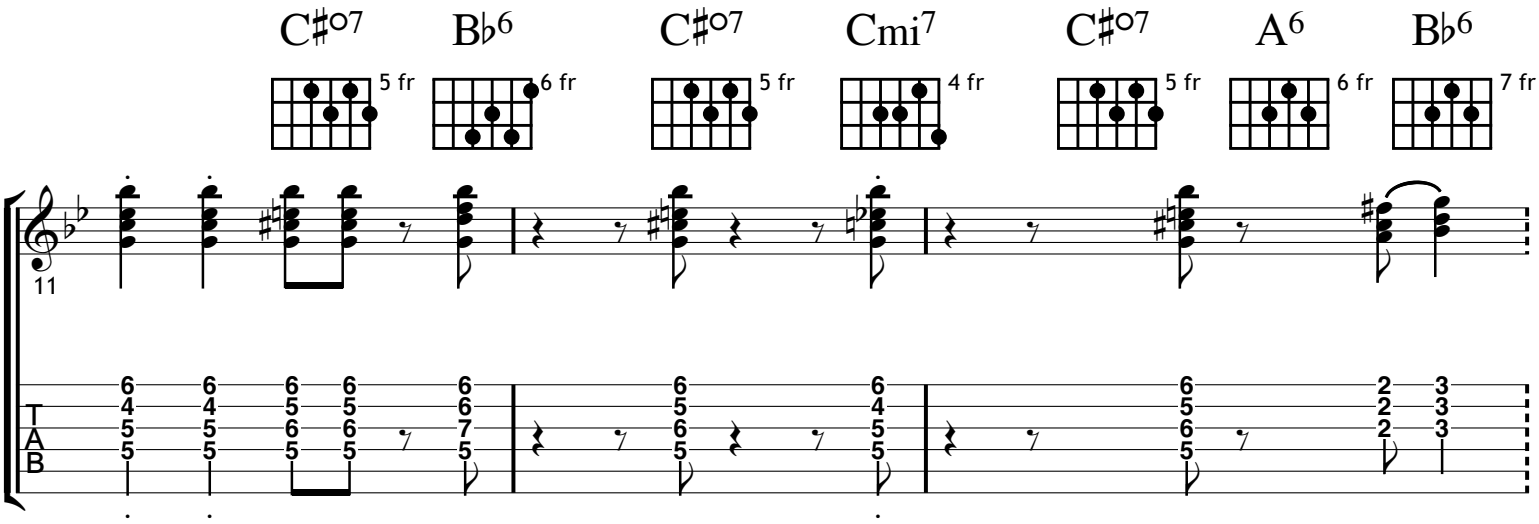
C♯°7
B♭6
C♯°7
Cmi7
C♯°7
A6
B♭6
5 fr
6 fr
5 fr
4 fr
5 fr
6 fr
7 fr
11
T
A
B